

PAUL
BRIGGS
ARCHITECT

1035 S. MAIN STREET
LEWISTON, ME 04240
PHONE: 336-586-2000
FAX: 336-586-6552



2017 - 2021 MASTER PLAN FOR
SHETEK LUTHERAN MINISTRIES
14 KEELEY ISLAND DRIVE, SLAYTON, MN 56172

DATE	06/23/2017
DESIGNER	PF
DATE	06/23/2017
PROJECT	2017 - 2021 MASTER PLAN FOR SHETEK LUTHERAN MINISTRIES
DATE	06/23/2017
PROJECT	2017 - 2021 MASTER PLAN FOR SHETEK LUTHERAN MINISTRIES
DATE	06/23/2017
PROJECT	2017 - 2021 MASTER PLAN FOR SHETEK LUTHERAN MINISTRIES

FP3
SHEET NO.

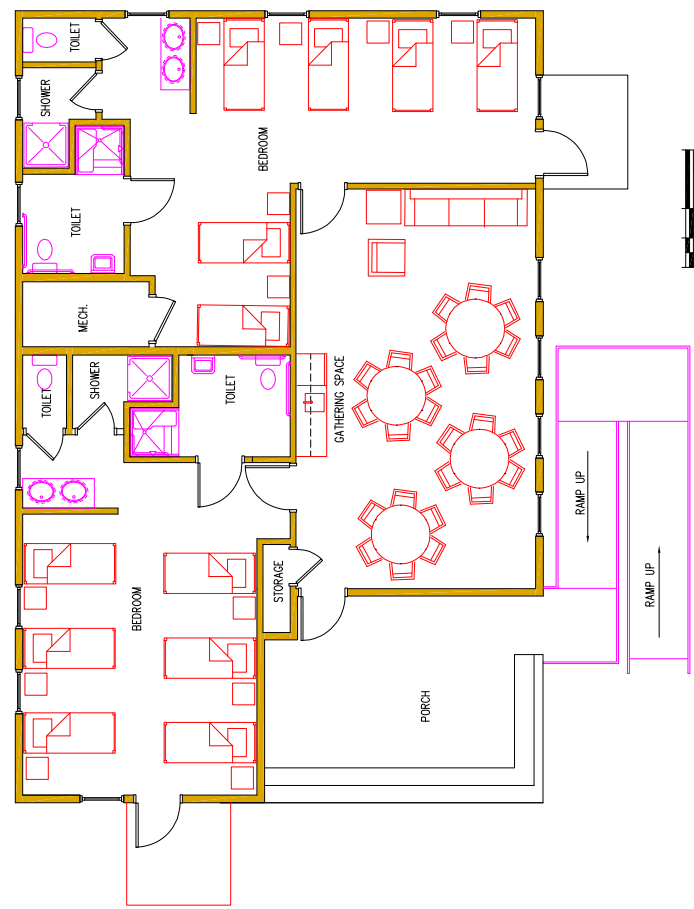

1 FLOOR PLAN
SCALE: 1/4" = 1'-0"
(DIMENSIONS IN FEET)