

PAUL  
BRIGGS  
ARCHITECT

1034 S. WISCONSIN STREET  
LINCOLN, NE 68502  
PHONE: 336-586-2000  
FAX: 336-544-6655



2017 - 2021 MASTER PLAN FOR  
SHETEK LUTHERAN MINISTRIES  
14 KEELEY ISLAND DRIVE, SLAYTON, MN 56172

|               |                       |
|---------------|-----------------------|
| NO. OF SHEETS | DATE                  |
| 06/23/2017    | 06/23/2017            |
| DESCRIPTION   | DATE                  |
| PTB           | 06/23/2017            |
| TITLE         | 06/23/2017            |
| DESIGNED BY   | PTB                   |
| CHECKED BY    | PTB                   |
| DATE          | 06/23/2017            |
| PROJECT NO.   | 1000                  |
| SHEET NO.     | ADULT RETREATS LOUNGE |

FP1

06/23/2017

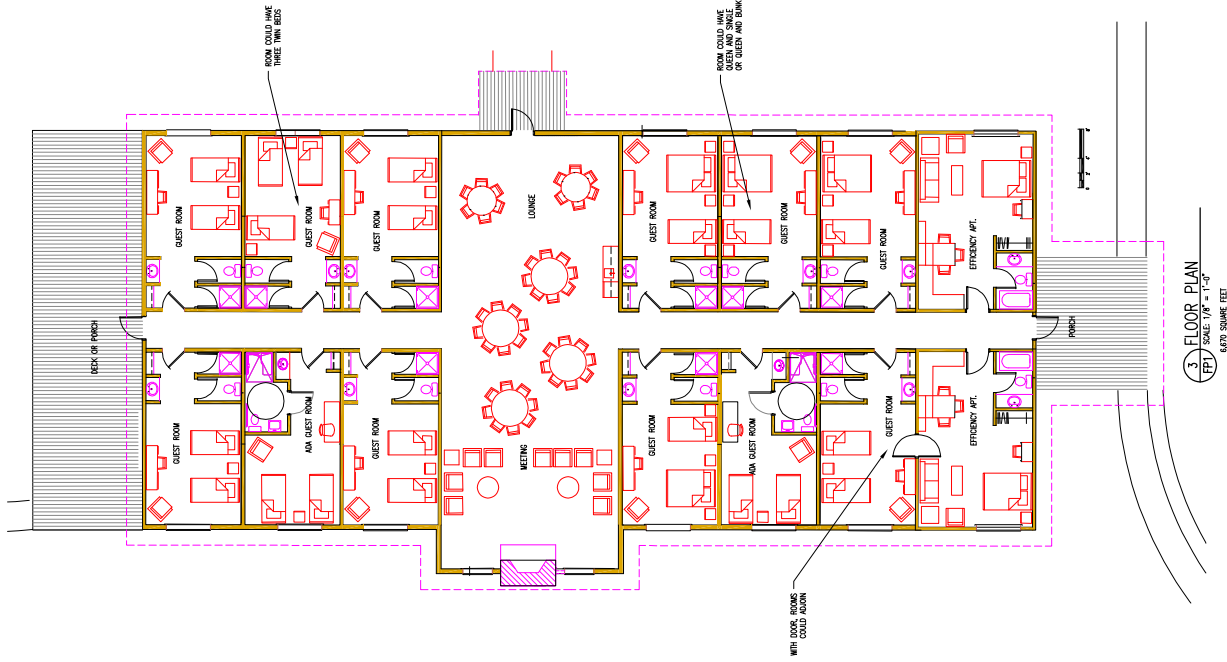
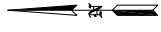

3 FLOOR PLAN  
SCALE: 1/8" = 1'-0"  
6'-0" SQUARE FEET

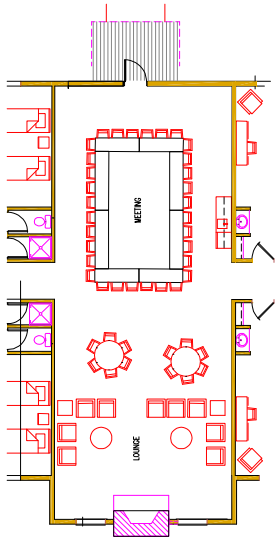

1 MEETING @ TABLE SEATING  
SCALE: 1/8" = 1'-0"

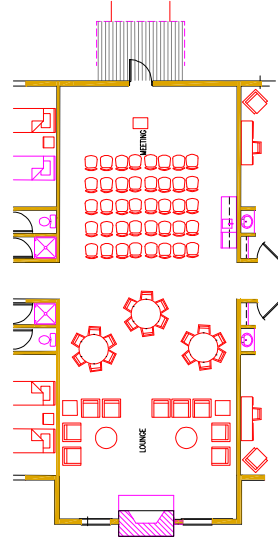

2 MEETING /w CHAIR SEATING  
SCALE: 1/8" = 1'-0"