

PAUL  
BRIGGS  
ARCHITECT

100 S. WIS. ST. #100  
LINCOLN, NE 68502  
PHONE: 336-586-2000  
FAX: 336-586-6050



2017 - 2021 MASTER PLAN FOR  
**SHETEK LUTHERAN MINISTRIES**  
14 KEELEY ISLAND DRIVE, SLAYTON, MN 56172

DATE	06/23/2017
DESIGNER	PTB
DATE	06/23/2017
PROJECT	PTB
DATE	06/23/2017
PROJECT	PTB
DATE	06/23/2017
PROJECT	PTB
DATE	06/23/2017
PROJECT	PTB

FP4  
SHEET NO.

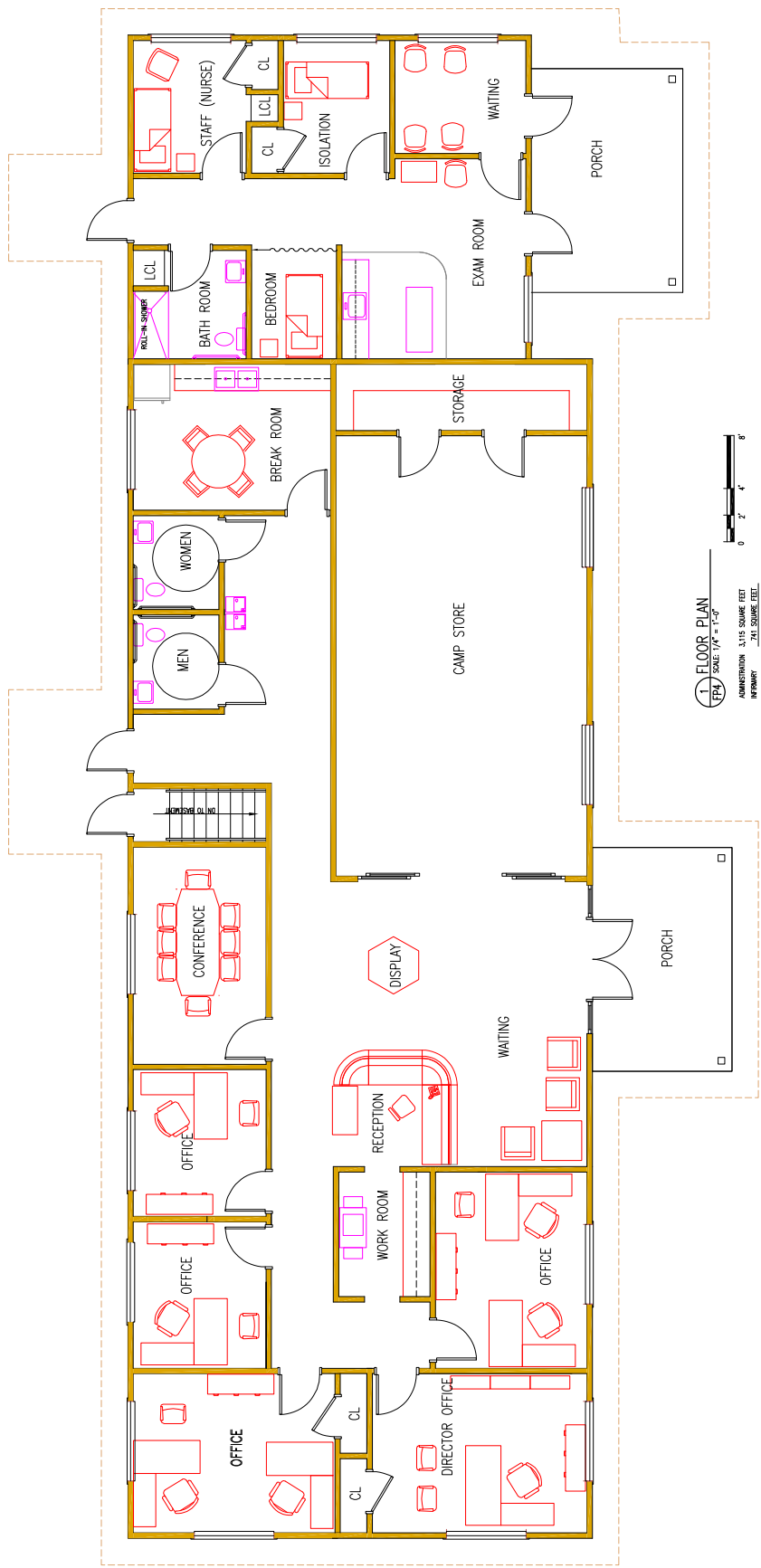

**1 FLOOR PLAN**  
SCALE: 1/4" = 1'-0"

ADMINISTRATION	3,415 SQUARE FEET
INFRAMRY	241 SQUARE FEET
TOTAL	3,656 SQUARE FEET